Kvortaneen Polka

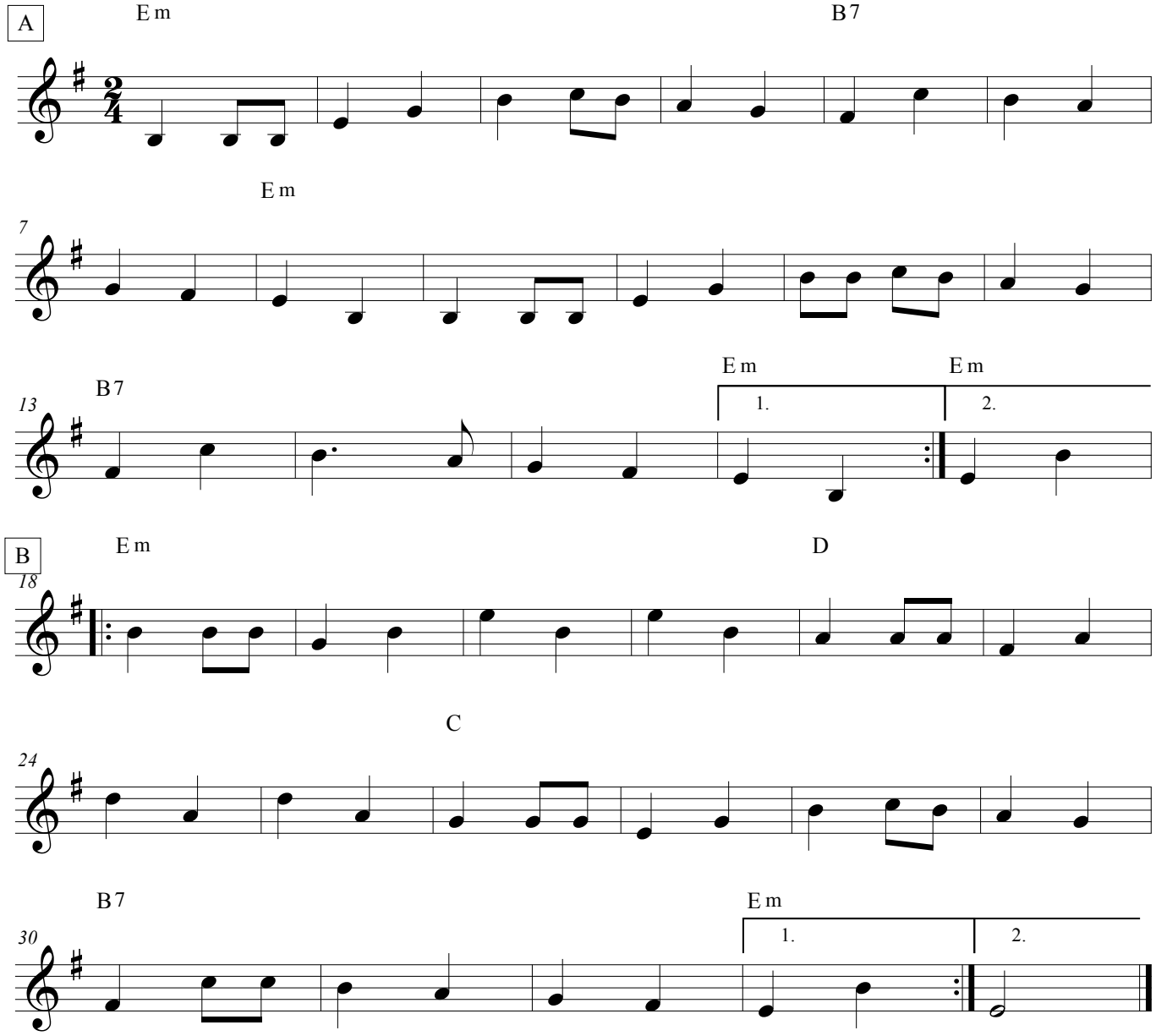

©