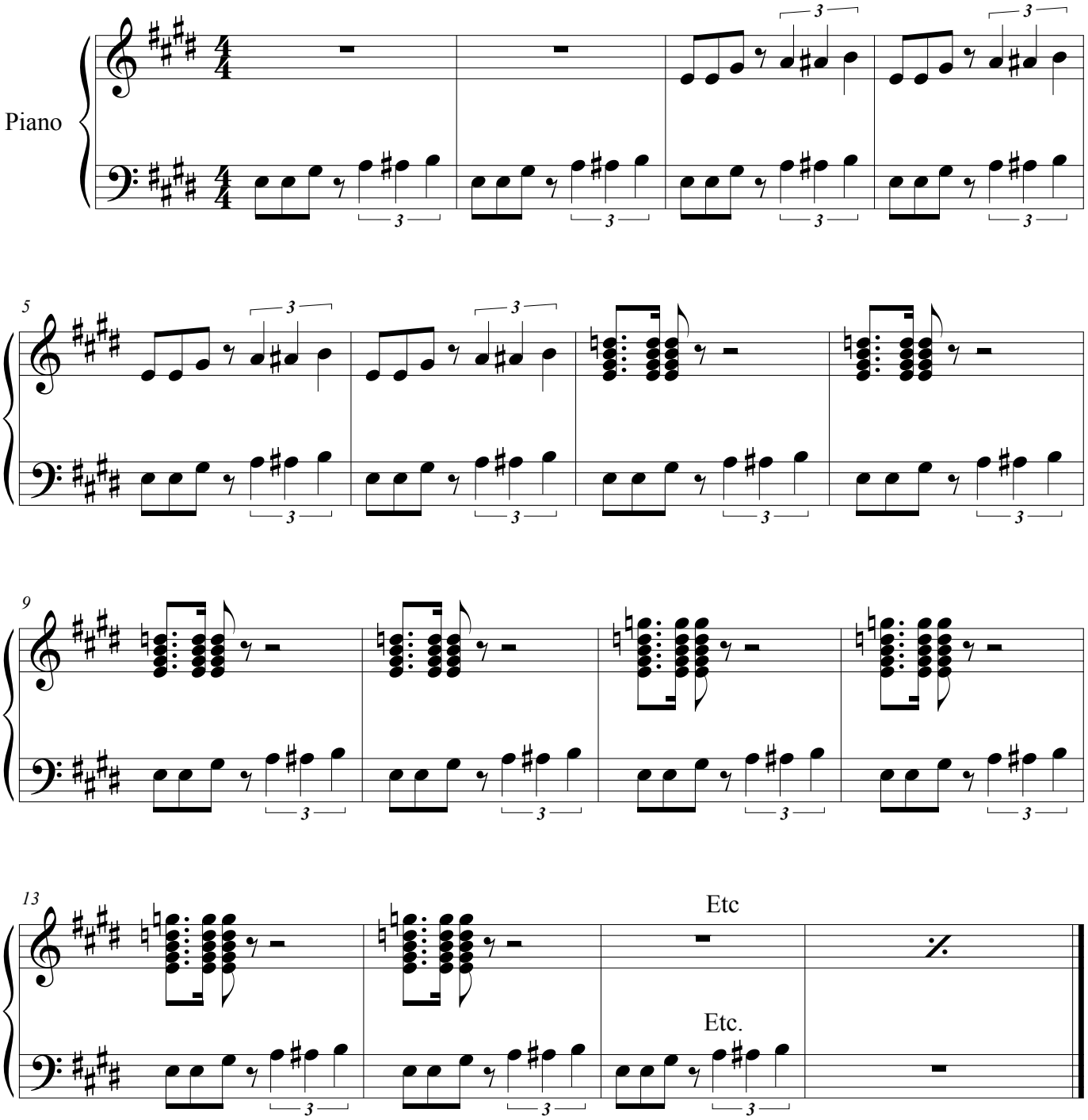Funk exercise #1